

CRAFTSMAN STYLING

- Contemporary design, incorporating low maintenance, stone and brick exterior finishes
- Bright, open-concept interior spaces
- 9 foot high ceilings on main floor

PREMIUM INTERIOR FINISHES

- Prime hardwood flooring in family room, dining room, kitchen, breakfast area, lower hallway, upper hallway and nook area
- Large 12"x 24" imported, diamond series ceramic tile in pantry, mudroom, foyer and powder room
- Plush upgraded carpeting in all bedrooms, walk-in closets and all stairs
- Elegant oak stringers and railings on main floor stairs

GOURMET KITCHEN

- Full-size walk-in pantry
- Large 87"x40" island with extended breakfast bar
- 1-1/4" thick quartz countertops
- Extra-high upper cabinets with 33% more storage room
- Extended, counter-depth cabinets above fridge for built-in look
- Kitchen lighting package includes 4 pot lights as well as 3 pendant lights above island
- Decora series ceramic tile backsplash above main countertops
- Elegant crown molding on all upper cabinets
- 2 sets of extra-deep pots & pans drawers (4 drawers total)

LUXURY ENSUITE

- Deep, freestanding soaker tub
- Glass-walled walk-in shower
- His & her, dual vanity sinks

OTHER FEATURES OF THIS HOME

- Gas fireplace in family room
- Convenient upper floor laundry room with built-in linen shelves
- 1-1/4" thick quartz countertop in powder room
- Insulated overhead garage doors



the Belmont - Lot 36 Leeds Crossing - London - 2,491 sqft

Ready for Immediate Possession

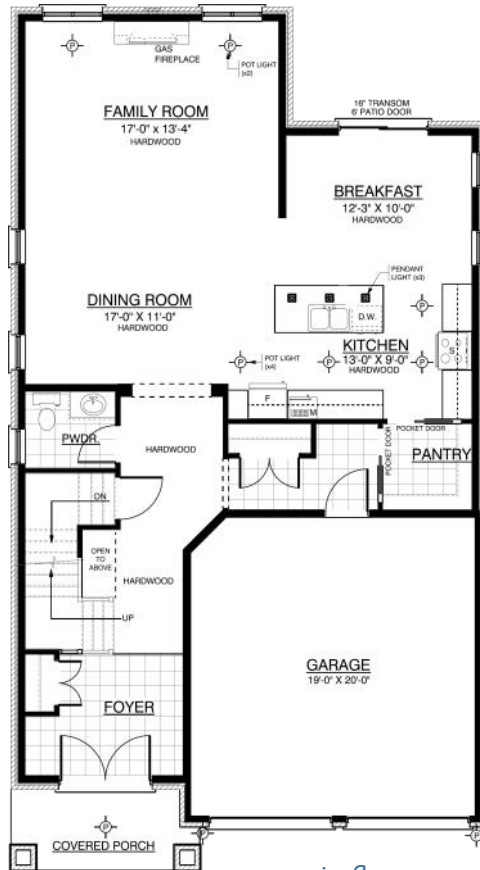

main floor



upper floor

Move-in Ready
\$649,900